

Inspection plan

A/19159/539/95

Planning Permit No. 21/2559/95
APPROVED
 SUBJECT TO THE CONDITIONS IN THIS OFFICE LETTER
 No. 21/12559/95 / 2/95
 o/c [Signature]
 FOR MEMBER SECRETARY
 MADRAS METROPOLITAN
 DEVELOPMENT AUTHORITY
 MADRAS - 600 008.

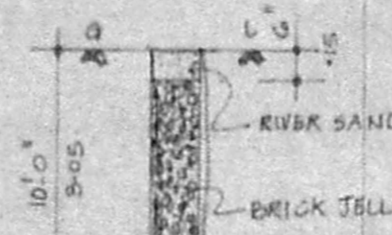

SECTION
 PLAN
 RAIN WATER CONSERVATION

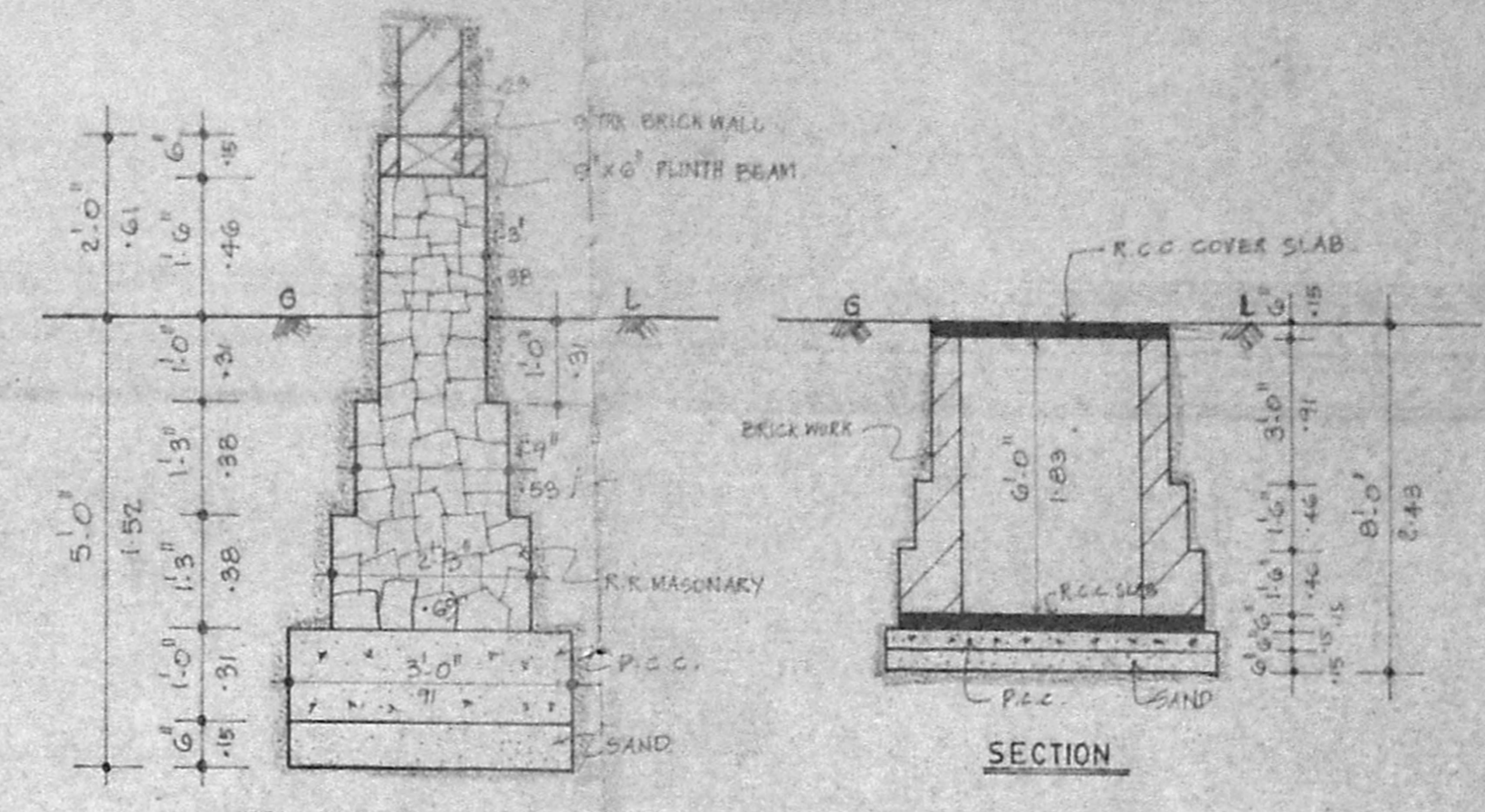

FOUNDATION DETAILS
 SUMP DETAILS

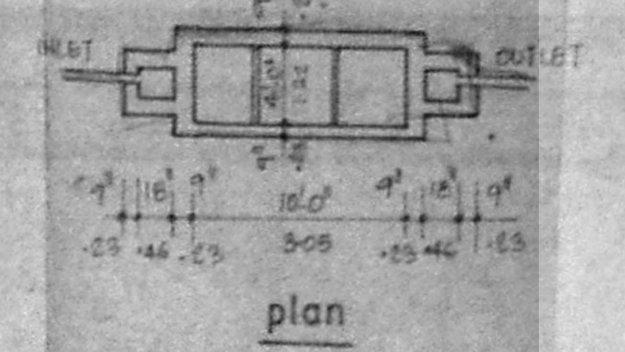

SEPTIC TANK DETAIL
 section

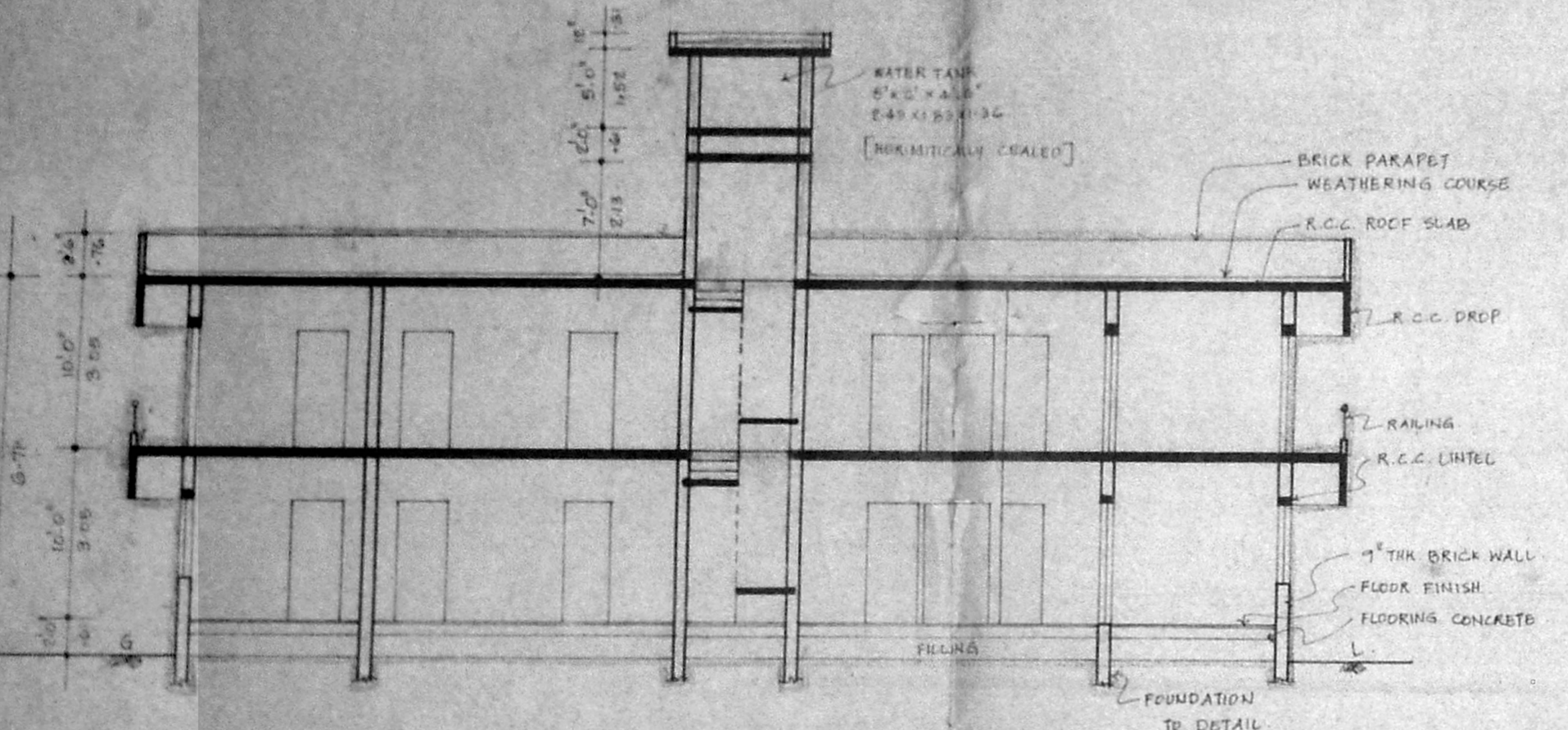

SECTION ON 'XX'

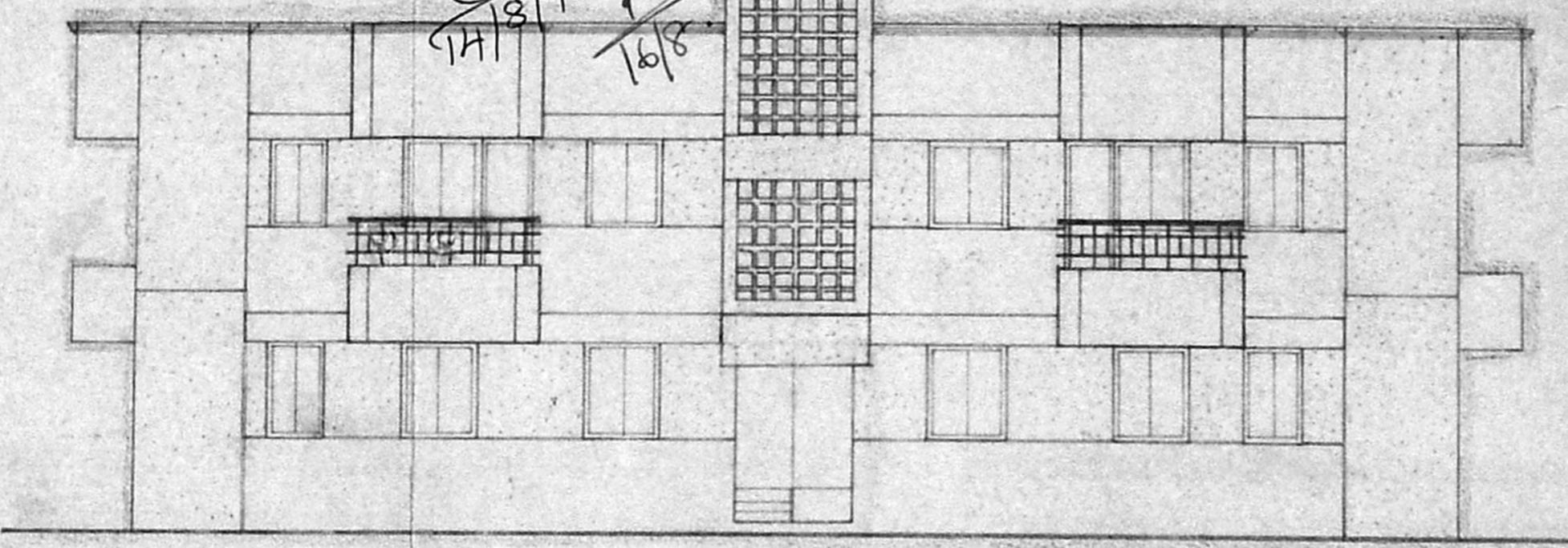

FRONT ELEVATION

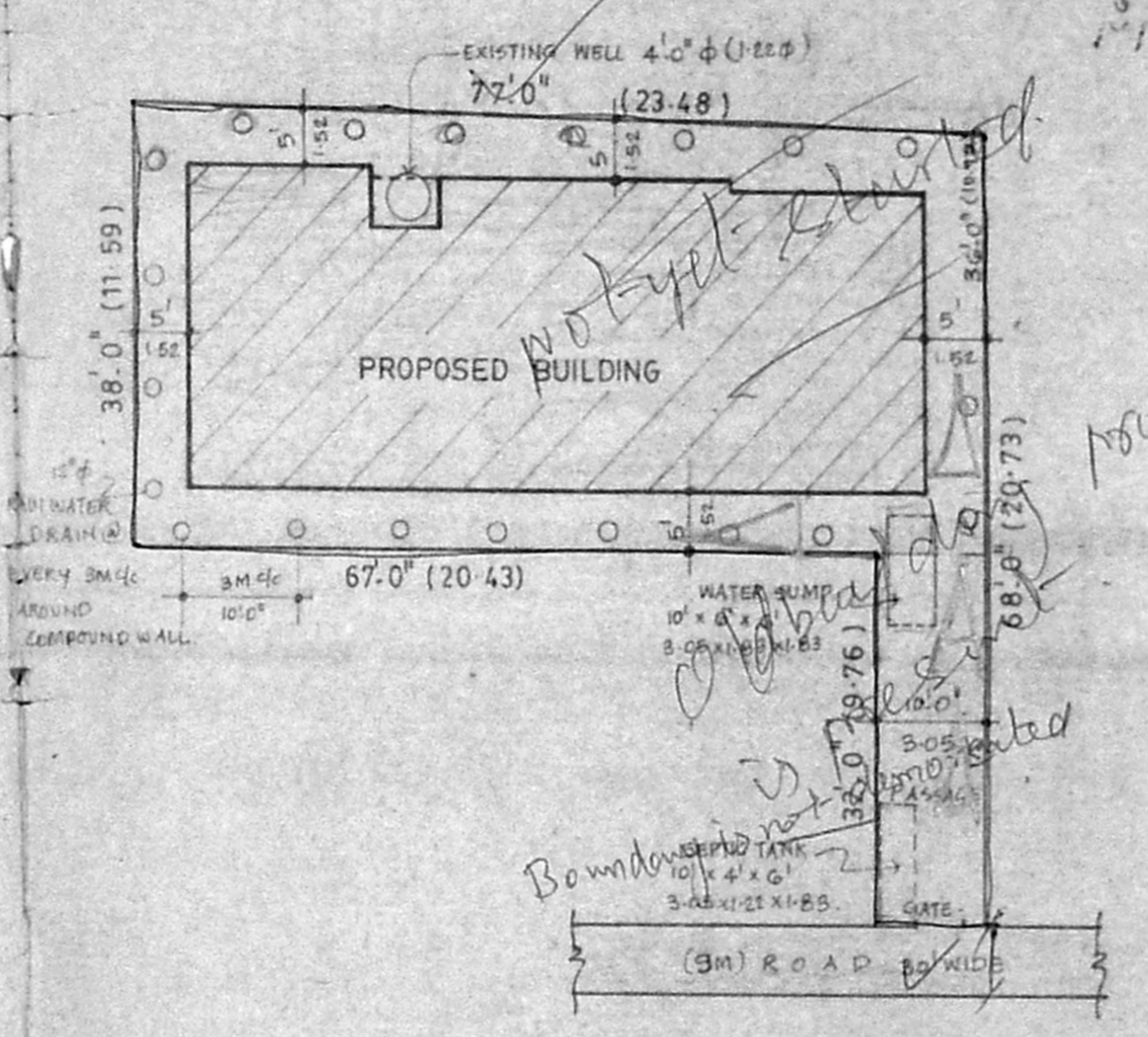

SITE PLAN

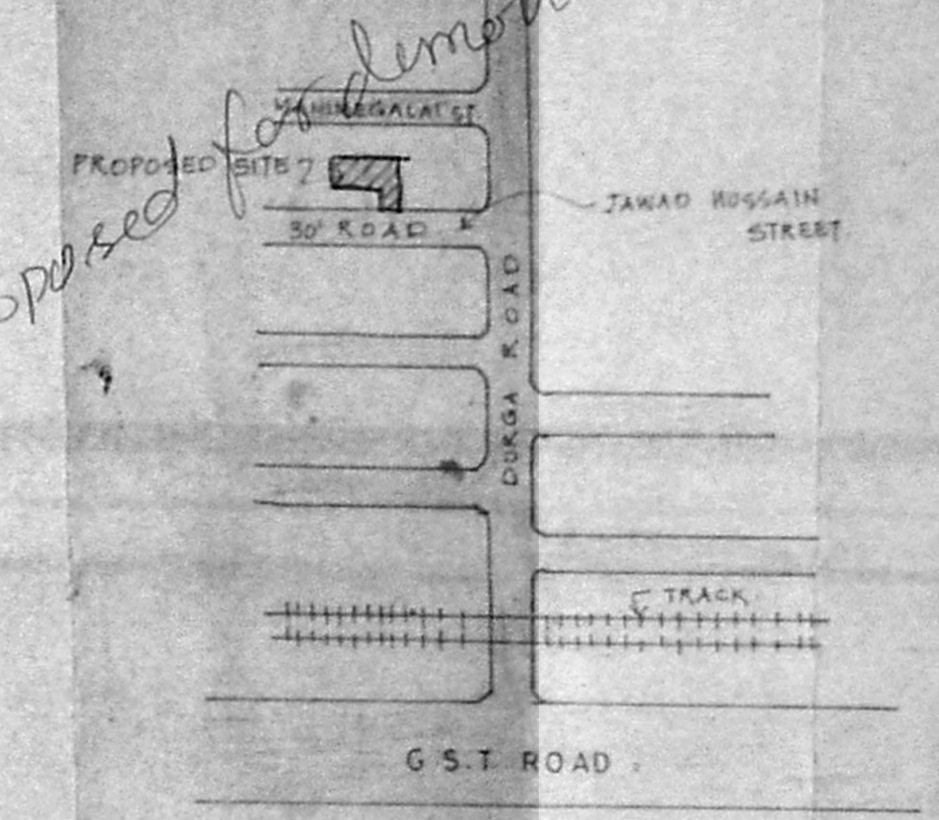

KEY PLAN

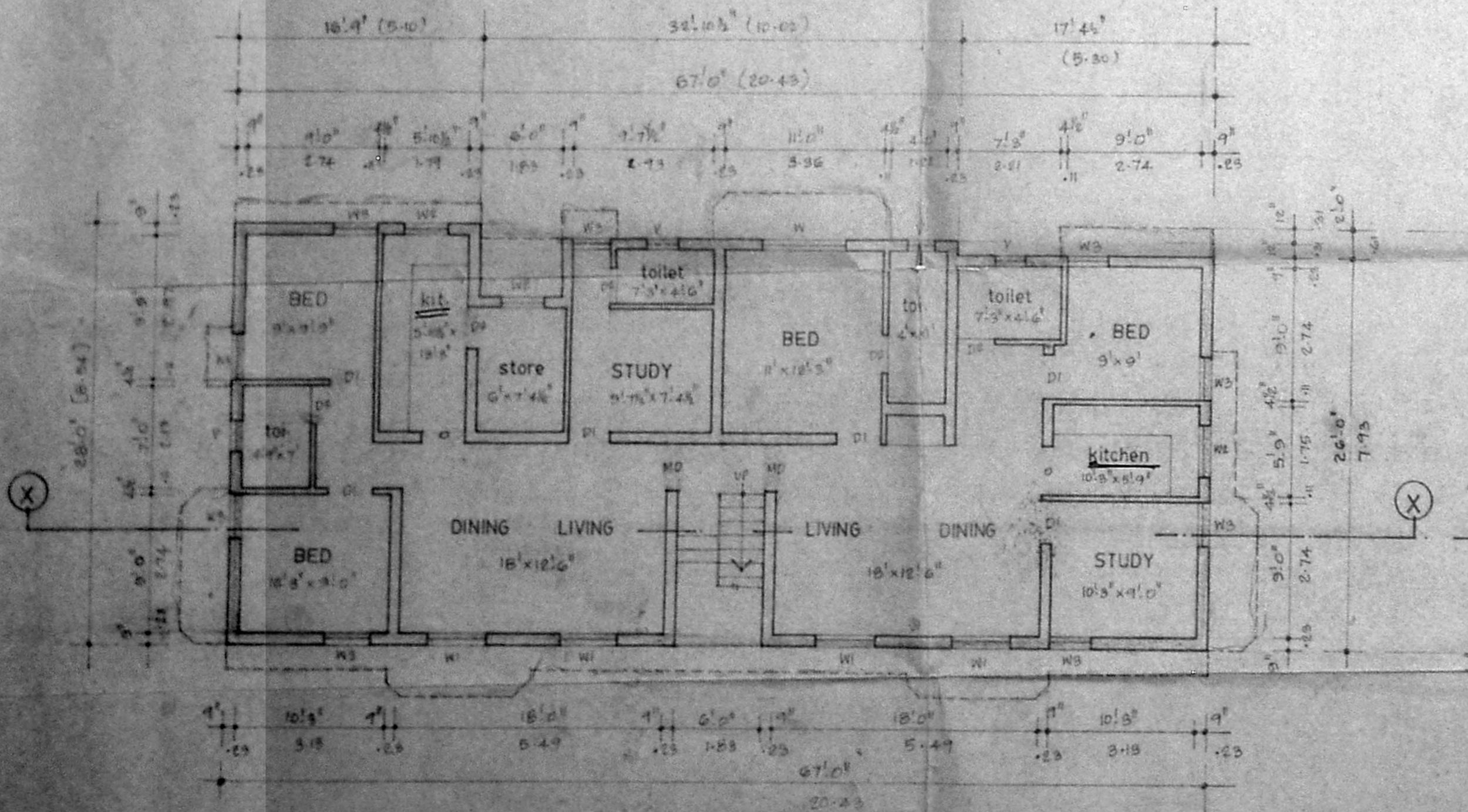

GROUND FLOOR PLAN

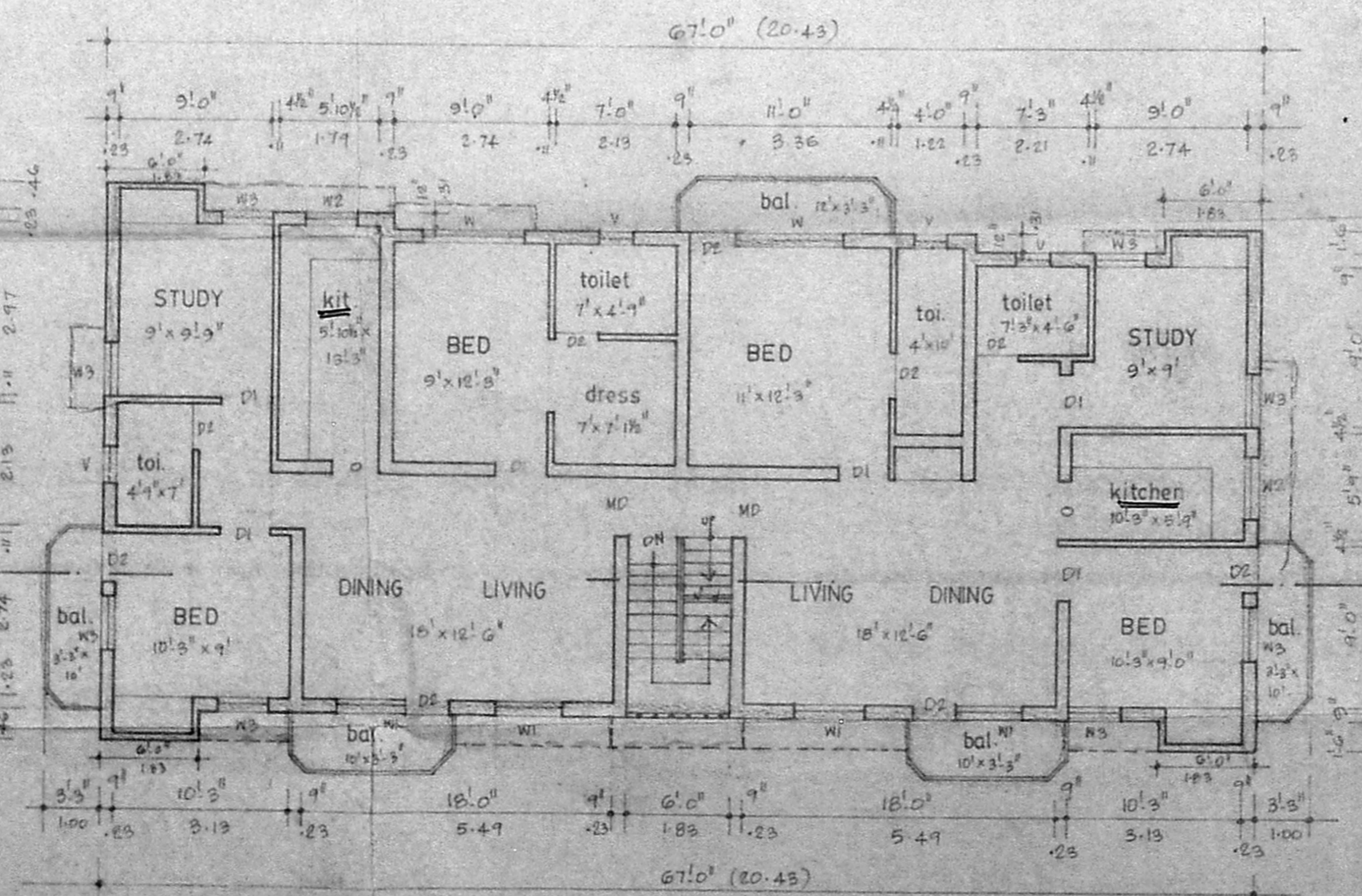

FIRST FLOOR PLAN

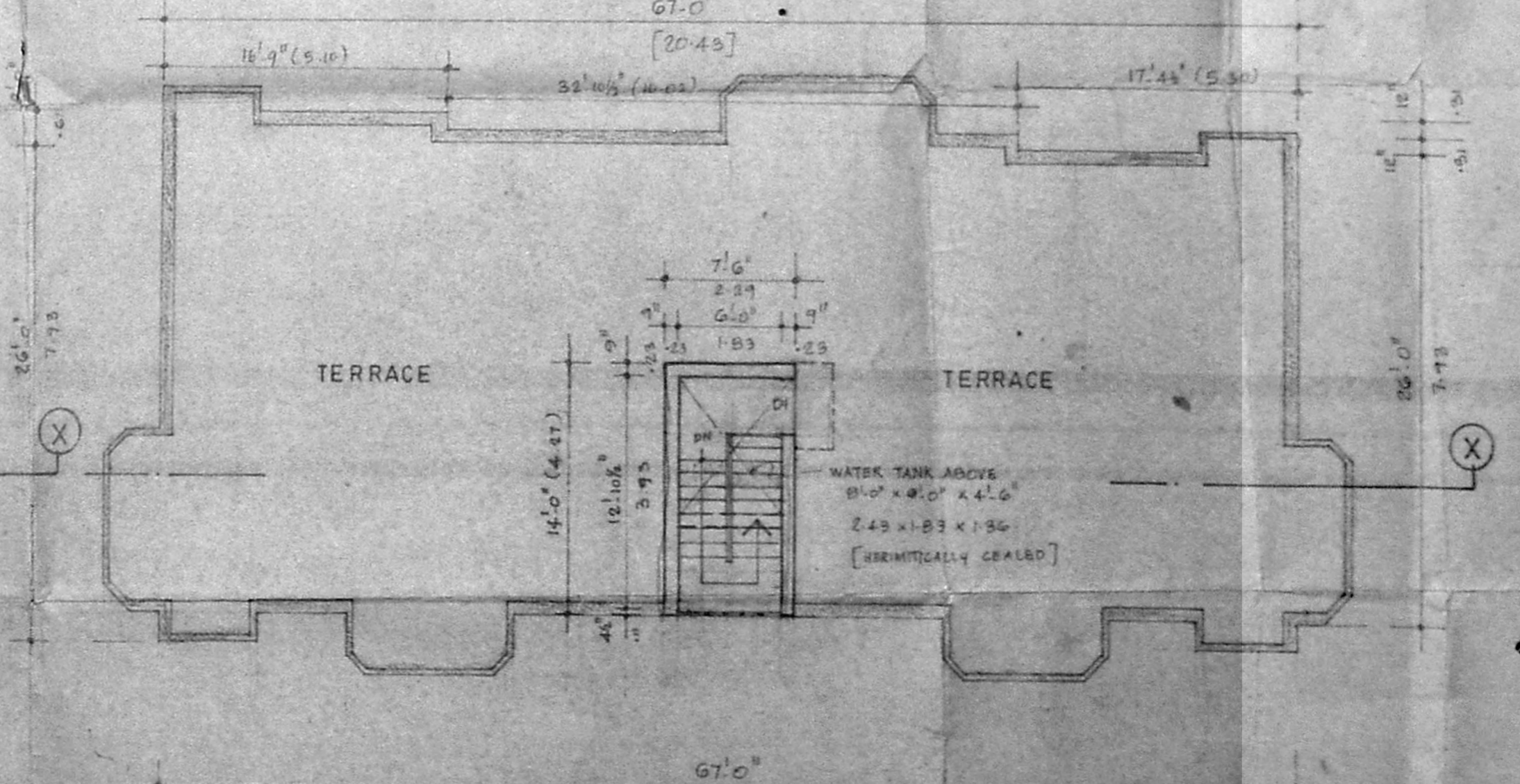

TERRACE FLOOR PLAN

SCHEDULE OF JOINERY

TYPE	DESCRIPTION	QTY
MD	WOODEN DOOR	3
D1	C.W. DOOR	3
D2	DO	2
W	T.W. GLAZED WINDOW	6
W1	DO	4
W2	DO	3
W3	DO	3
V	T.W. GLAZED VENTILATOR	2
O	OPENING	1

- SPECIFICATIONS
1. sand filling in foundation and basement
 2. p.c.c. 1:4:8 m foundation and flooring
 3. mosaic flooring in cm 1:3
 4. brick work in cm 15 in basement superstructure and parapet etc
 5. r.c.c. roof slab, beams, lintels etc in 1:2:4
 6. all wood works are in country wood
 7. plastering in cm 1:4
 8. weathering course with brick jelly in cm with two course of flat tiles laid to slope
 9. two coats of painting over one coat of primer
 10. two coats of colour or white washing

AREA STATEMENT:

	s. ft.	s. m.
GROUND FLOOR	1808	168.03
FIRST FLOOR	2008	186.61
HEAD ROOM	105	9.76
TOTAL	3921	364.41
PLOT EXTENT	3169	294.51
PLOT COVERAGE	63%	
F.S.I.	1.20	

PROPOSED RESIDENTIAL BUILDING AT NO. 14, PLOT 7B, JAWAD HUSSAIN STREET, ZAMIN PALLAVARAM, MADRAS - 600 043.

COLOUR INDEX:

PROPOSED COLOURED THUS [Symbol]

ROAD COLOURED THUS [Symbol]

BOUNDARY COLOURED THUS [Symbol]

(MRS. PADMAVATHIAMMAL)
 OWNER'S SIGNATURE

SCALE 1:8.0" (1:200) DATE 5.5.1995

LICENSED SURVEYOR

S. Durairaj
 S. DURAIRAJAN,
 I. S. A.M.L.S.E., I. Arch.
 Licensed Surveyor, Material Consultant,
 Architectural Designer, Estimator &
 Engineer in various capacities of Madras,
 14, 'S' Vinnakki Kuppam, Old Colony Area,
 Madras-600 019. Ph. No: 61263, Off: 61273-0.